How to change front windshield wipers on Ford Focus MK2 – replacement guide

VIDEO TUTORIAL

ⓘ Important!

This replacement procedure can be used for:
FORD FOCUS II (DA_, HCP, DP) 1.6 TDCi, FORD FOCUS II Saloon (DB_, FCH, DH) 1.6 TDCi, FORD FOCUS II Turnier (DA_, FFS, DS) 1.6 TDCi

---

The steps may slightly vary depending on the car design.

Replacement: windshield wipers – Ford Focus MK2. AUTODOC recommends:

- Always replace front wiper blades together. It will ensure efficient and uniform cleaning of the windshield.
- Don't confuse the wiper blades of the driver and passenger side.
- The replacement procedure for both wiper blades is identical.
- Please note: all work on the car – Ford Focus MK2 – should be done with the engine switched off.

CARRY OUT REPLACEMENT IN THE FOLLOWING ORDER:

1

Prepare the new windscreen wipers.

2

Pull the wiper arm away from the glass surface until it stops.

3

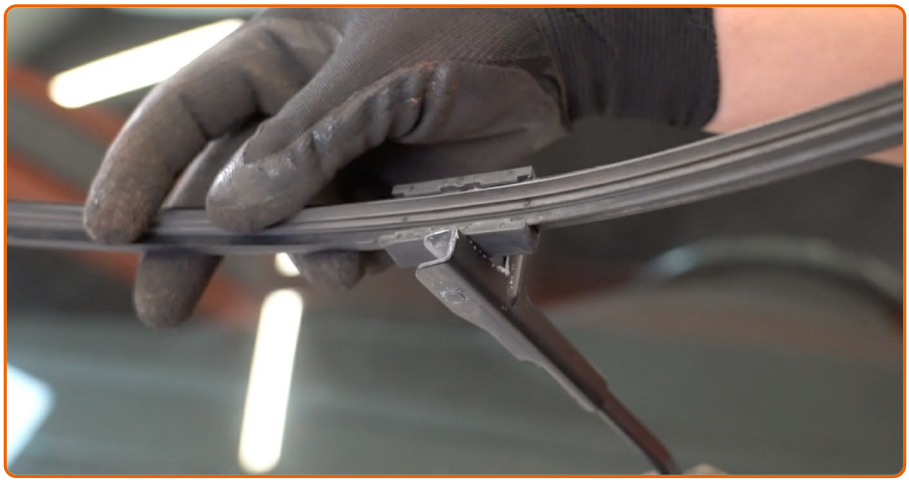

Turn the wiper blade by ninety degrees.

4

Remove the blade from the wiper arm.

Replacement: windshield wipers – Ford Focus MK2. Tip:

- When replacing the wiper blade, take caution to prevent the spring-loaded wiper arm from hitting the glass.

5

Install the new wiper blade and carefully press the wiper arm down to the glass.

Replacement: windshield wipers – Ford Focus MK2. Tip from AUTODOC experts:

- Don't touch the wiper blade at the working rubber edge to prevent damage to the graphite coating.
- Ensure that the blade rubber strip fits tightly to the glass along the entire length.

6

Switch on the ignition.

7

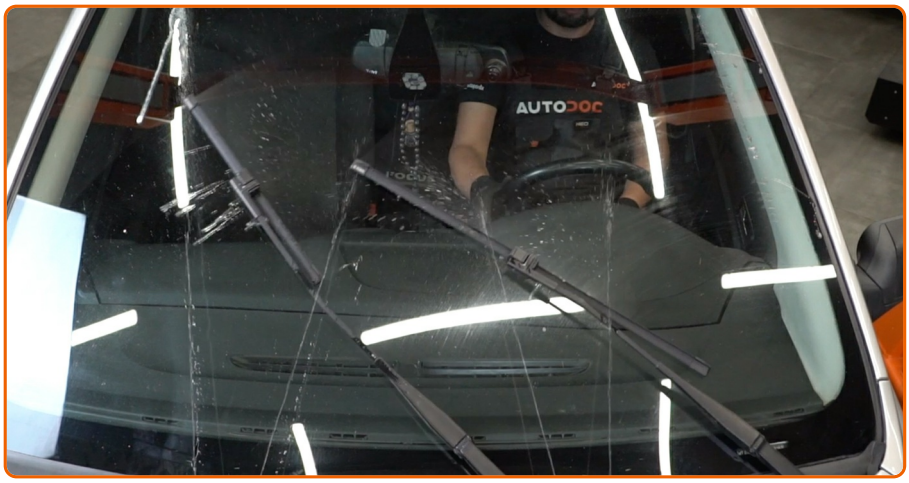

After installation check the wipers performance. The blades shouldn't intersect or bump against the windshield seal.

DID YOU FIND THESE INSTRUCTIONS HELPFUL?

YES NO

BECOME A MEMBER OF AUTODOC CLUB!

AUTODOC — TOP QUALITY AND AFFORDABLE CAR PARTS ONLINE

AUTODOC MOBILE APP: GREAT DEALS AND CONVENIENT SHOPPING

A GREAT SELECTION OF SPARE PARTS FOR YOUR CAR

BUY SPARE PARTS FOR FORD

WINDSHIELD WIPERS: A WIDE SELECTION

CHOOSE CAR PARTS FOR FORD FOCUS MK2

WINDSHIELD WIPERS FOR FORD: BUY NOW

WINDSHIELD WIPERS FOR FORD FOCUS MK2: THE BEST DEALS & OFFERS

ⓘ Disclaimer:

The document contains only general recommendations that may be useful for you when you perform repair or replacement work. AutoDoc shall not be liable for any loss, injury, damage of property occurring in the repair or replacement process due to incorrect use or misinterpretation of the provided information.

AutoDoc shall not be liable for any possible mistakes and uncertainties in this guide. The information provided is for information purposes only and cannot replace advice from specialists.

AutoDoc shall not be liable for incorrect or hazardous usage of equipment, tools and car parts. AutoDoc strongly recommends to be careful and observe the safety rules when performing repair or replacement works. Remember: usage of low quality auto parts does not guarantee you the appropriate level of road safety.

© Copyright 2018 – All the contents of this website, in particular texts, photographs and graphics, are protected by copyright. All rights, including reproduction, publication, editing and translation rights, are reserved by Autodoc GmbH.